

Using BLF List Feature on Yealink VP530

Take ext. A2413333577 monitor ext. B2413333578, ext. C2413333579 and ext. D2413333576 for example:

- **Settings on BroadWorks:**

1. Login the BroadWorks web interface by the admin account, you can see this:



2. Click "Users", you can see this:

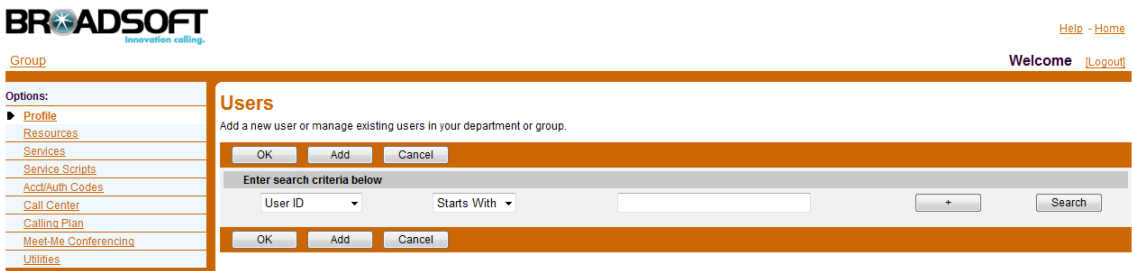

3. Click "Add" to add all accounts on BroadWorks, you can see this:

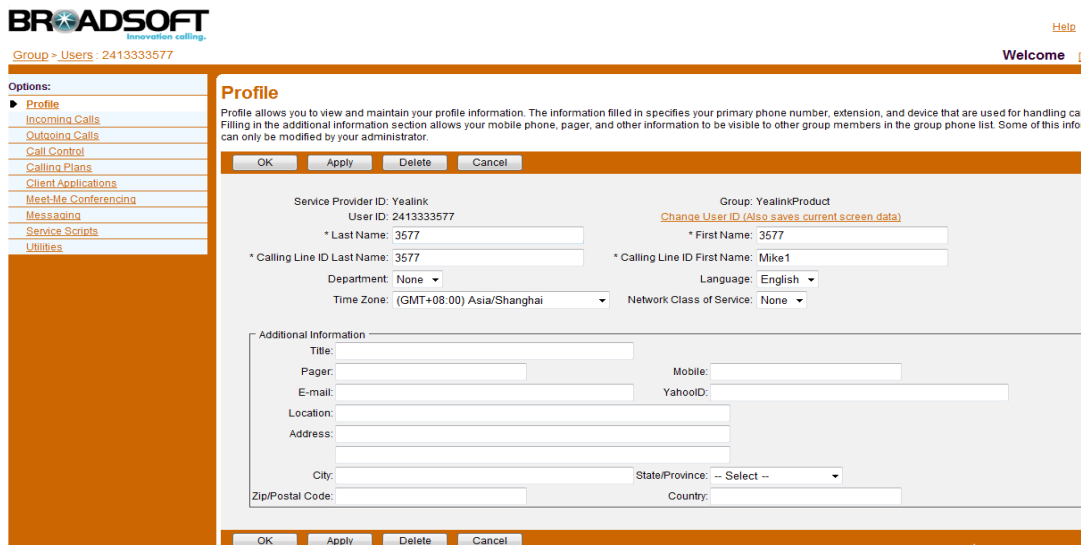

- After added all the accounts, click the "Search" button, you can see all accounts as below:

BROADSOFT
Innovation calling.

Group Welcome [Logout](#)

Options:
 Profile
 Resources
 Services
 Service Scripts
 Acct/Auth Codes
 Call Center
 Calling Plan
 Meet-Me Conferencing
 Utilities

Users

Add a new user or manage existing users in your department or group.

OK Add Cancel

Enter search criteria below

User ID Starts With + Search

User ID	Last Name	First Name	Phone Number	Extension	Department	In Trunk Group	Edit
2413333576	3576	3576	+44-2413333576	3576	FAE		Edit
2413333577	3577	3577	+44-2413333577	3577			Edit
2413333578	3578	Mike1	+44-2413333578	3578			Edit
2413333579	3579	Mike	+44-2413333579	3579			Edit
2413333580	3580	3580	+44-2413333580	3580			Edit
2413333581	3581	3581	+44-2413333581	3581			Edit
2413333582	3582	3582	+44-2413333582	3582			Edit
2413333583	3583	3583	+44-2413333583	3583			Edit
2413333584	3584	3584	+44-2413333584	3584			Edit
2413333585	3585	3585	+44-2413333585	3585			Edit
2413333621	2413333621	2413333621					Edit

[Page 1 of 1]

OK Add Cancel

- Click on one of the accounts to monitor others, for example, line 577, you will come to :

BROADSOFT
Innovation calling.

Group > Users : 2413333577 Welcome [Logout](#)

Options:
 Profile
 Incoming Calls
 Outgoing Calls
 Call Control
 Calling Plans
 Client Applications
 Meet-Me Conferencing
 Messaging
 Service Scripts
 Utilities

Profile

Basic

Profile
Display and configure profile information such as your name, department and address.

Addresses
Addresses allows you to view and maintain your phone numbers and other identities that are used to make and receive calls.

Passwords
Set web access and portal passwords.

Schedules
Add, modify, or remove schedules.

Advanced

Assign Services
Assign or unassign services and service packs.

Call Application Policies
Select Call Control Applications enabled for a user.

Call Policies
Configure user Call Policies

Call Processing Policies
Configure user-level Call Processing Policies

Communication Barring Auth Codes
Configure Communication Barring Authorization codes for a user.

Device Policies
Configure user Device Policies.

Privacy
Set your visibility within the Enterprise or Group

- Click the "Client Applications" on the left-hand panel, you can see:

BROADSOFT
Innovation calling.

Group > Users : 2413333577 Welcome [Logout](#)

Options:
 Profile
 Incoming Calls
 Outgoing Calls
 Call Control
 Calling Plans
 Client Applications
 Meet-Me Conferencing
 Messaging
 Service Scripts
 Utilities

Client Applications

Basic

Attendant Console
Provide a web-based client that monitors phone status and details for specific users in your group.

Busy Lamp Field
Allows monitoring user phone status via a SIP Attendant Console Phone

CommPilot Call Manager
Provide a web-based client for a user instead of using star codes or pressing the flash hook. The client provides a visual, graphical user interface that is used to initiate, manipulate, and release calls.

Client Call Control
Provide access to your account for third-party call control applications.

Outlook Integration - On
Access your Outlook contact information from your CommPilot Call Manager.

Office Communicator Tab
Adds a BroadWorks feature control tab to Microsoft Office Communicator.

BroadWorks Connector for Lotus Sametime
BroadWorks feature to enable communication through plug-ins to Lotus Sametime.

Advanced

BroadWorks Agent
BroadWorks Agent is a client that enables users to perform typical call center agent activities, call control, basic reporting and service configuration. Also displays which users are call center supervisors for the agent.

BroadWorks Receptionist - Enterprise
BroadWorks Receptionist - Enterprise is an advanced Attendant Console designed to meet the specific needs of an operator including advanced call control, contact directories and phone status.

BroadWorks Assistant - Enterprise
BroadWorks Assistant - Enterprise is a toolbar for Microsoft Outlook and Internet Explorer that enables users to perform basic call control, and configure commonly used services.

Client License 15
Client License 15.

Client License 17
Client License 17.

Client License 18
Client License 18.

Client License 19
Client License 19.

Bria For BroadWorks
Bria For BroadWorks

Polycom Phone Services
Integrate BroadWorks services with the Polycom family phone services.

- Click the "Busy Lamp Field", you can see:

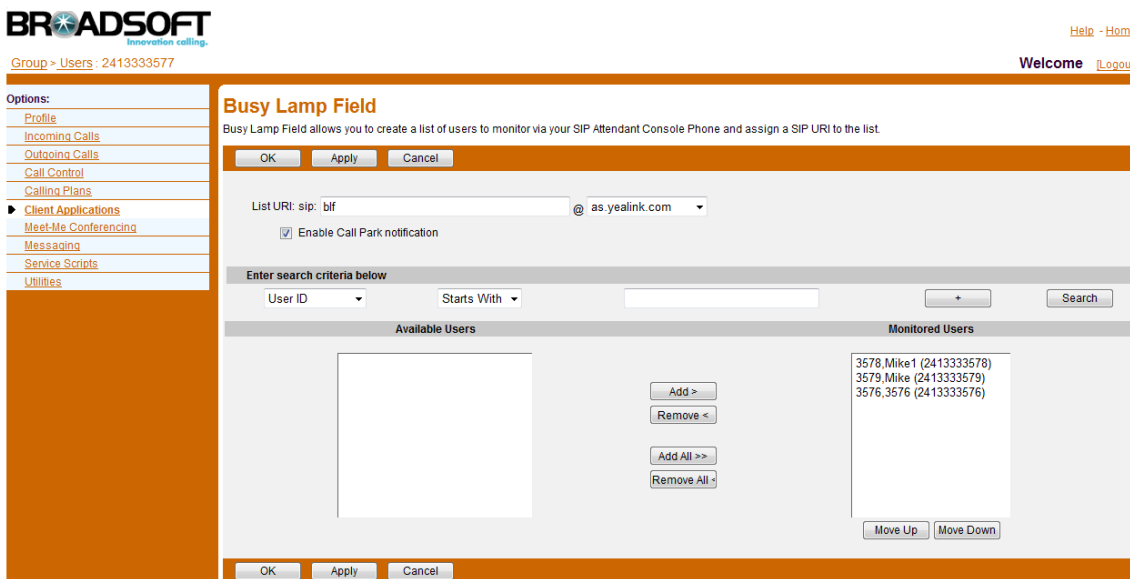

8. Fill in the name of the List URI in the "List URI: sip:" field as the above picture shows, in this example, I name it "blf", and click the "search" button, you can see all users in the "Available Users", and you can add or remove the users between the "Available Users" and "Monitored Users" box. In this example, ext. A 2413333577 monitor ext. B 2413333578, ext. C 2413333579 and ext. D 2413333576.

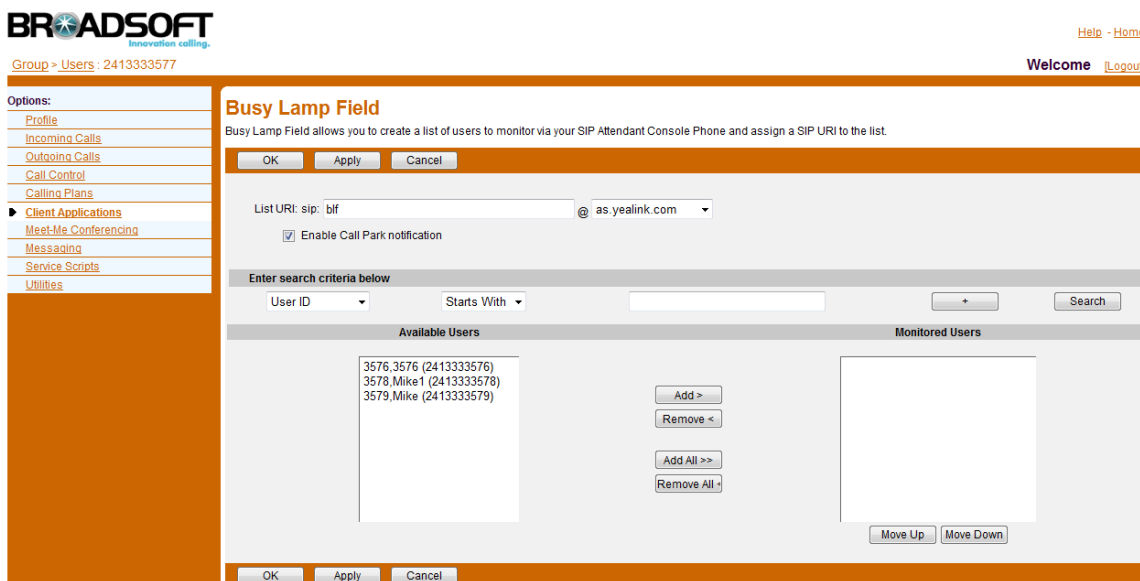

9. Click "OK" to take these configurations into effect.

● **settings on Yealink Phone:**

1. Login the phone's web interface
2. Configure the account1 with the information of ext. A 2413333577 as below:

Account	Account 1	
Register Status	Registered	
Account Active	Enabled	
Label	2413333577	
Name	2413333577	
Register Name	2413333577	
User Name	2413333577	
Password	••••••••	
SIP Server	as.yealink.com	Port 5060
Enable Outbound Proxy Server	Enabled	
Outbound Proxy Server	192.168.1.225	Port 5060

- In the account menu, choose account A →advanced→ filled in the name of BLF URI in the “BLFList URL” field (it should be the same as which your filled in BroadWorks side). Please refer to below screenshot:

BLF List URI	blf
BLF List Pickup Code	

- To assign the keys as BLF:

Access to the Web UI → Phone → DSS Key → Memory Key, choose the keys you want to make the assignment, there is a pull-down menu in the Type field, and choose BLF List from the list. In the "Line" field, select a line for which to apply this key. Press Confirm button to save the changes.

Key	Type	Value	Account	Extension
DSS Key1	BLF List	2413333576	Account 1	
DSS Key2	BLF List	2413333578	Account 1	
DSS Key3	BLF List	2413333579	Account 1	
DSS Key4	N/A		Auto	
DSS Key5	N/A		Auto	
DSS Key6	N/A		Auto	
DSS Key7	N/A		Auto	
DSS Key8	N/A		Auto	
DSS Key9	N/A		Auto	
DSS Key10	N/A		Auto	

- Now you have configured the “BLF list URI” successfully.